

Legal Disclaimer
The geographic information system (GIS) material is made available as a public service. Maps and data are to be used for reference purposes only and the City of Cannon Beach, OR is not responsible for any inaccuracies herein contained. No responsibility is assumed for damages or other liabilities due to the accuracy, availability, use or misuse of the information herein provided. GIS information is in the public domain and may be copied without permission; citation of the source is appreciated. In no event will the City of Cannon Beach be liable for any damages, including loss of data, lost profits, property valuation, business interruption, loss of business information or other pecuniary loss that might arise from the use of maps or the information they contain.

- Legend**
- Special Flood Hazard Area**
- AE
 - V
 - VE
 - City Limits
 - Urban Growth Boundary



Flood Hazard Overlay Zone

Sheet 1 of 6

"The Flood Insurance Study for Clatsop County, Oregon and Incorporated Areas", dated June 20, 2018"



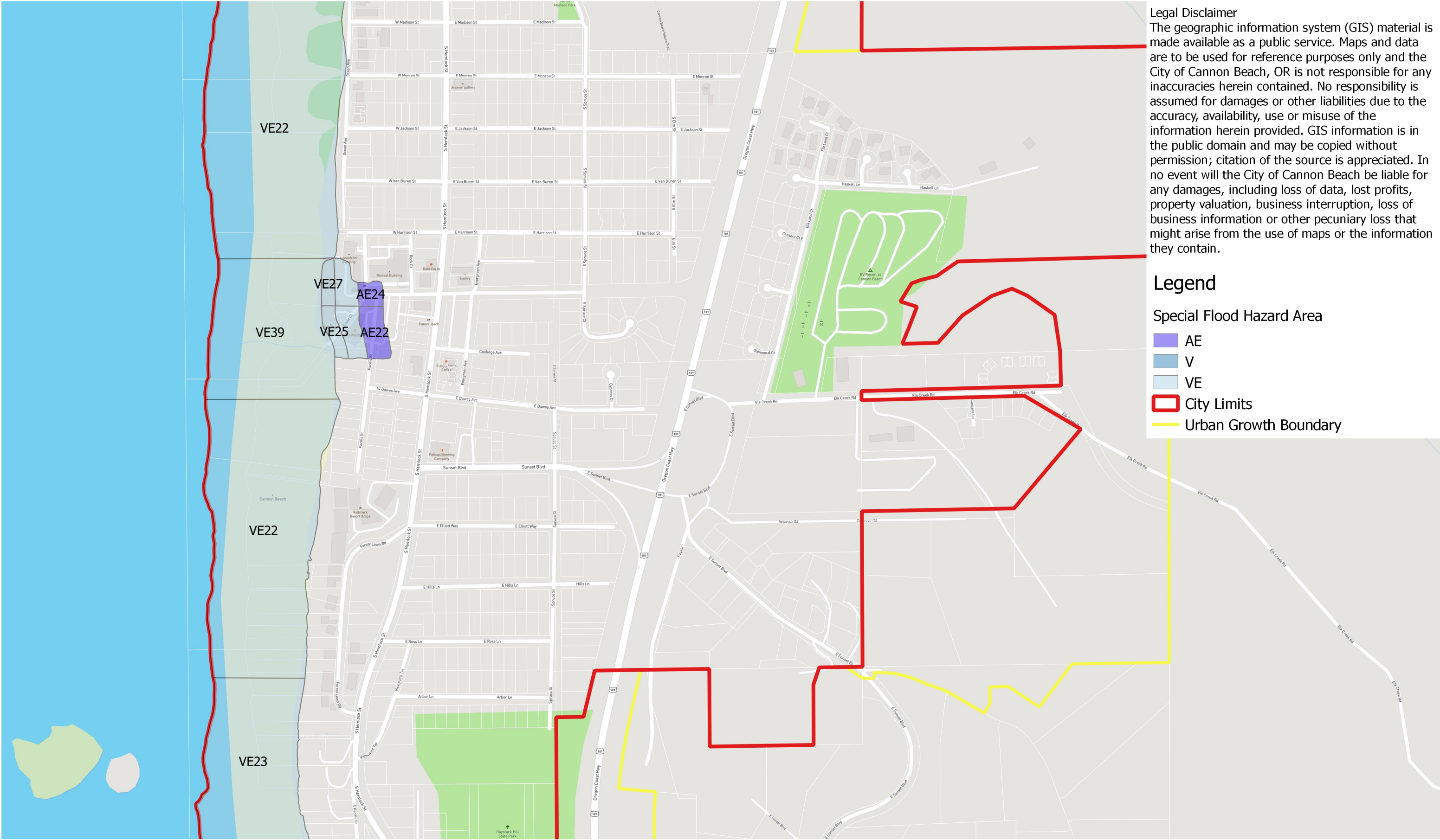

Legal Disclaimer
The geographic information system (GIS) material is made available as a public service. Maps and data are to be used for reference purposes only and the City of Cannon Beach, OR is not responsible for any inaccuracies herein contained. No responsibility is assumed for damages or other liabilities due to the accuracy, availability, use or misuse of the information herein provided. GIS information is in the public domain and may be copied without permission; citation of the source is appreciated. In no event will the City of Cannon Beach be liable for any damages, including loss of data, lost profits, property valuation, business interruption, loss of business information or other pecuniary loss that might arise from the use of maps or the information they contain.

- Legend**
- Special Flood Hazard Area**
- AE
 - V
 - VE
 - City Limits
 - Urban Growth Boundary



Flood Hazard Overlay Zone

Sheet 3 of 6

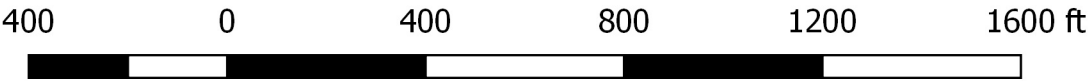

"The Flood Insurance Study for Clatsop County, Oregon and Incorporated Areas", dated June 20, 2018"



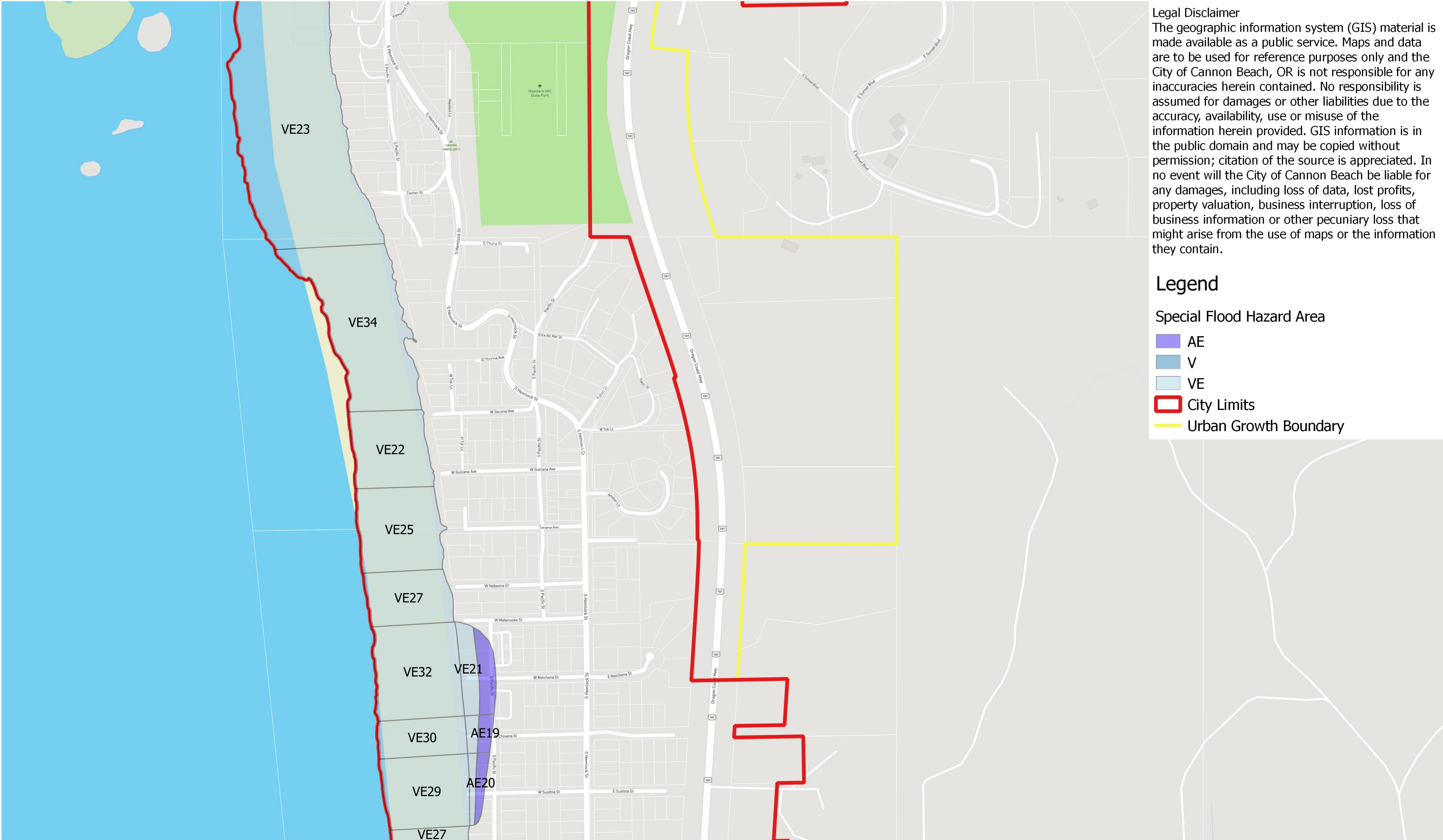

Legal Disclaimer
The geographic information system (GIS) material is made available as a public service. Maps and data are to be used for reference purposes only and the City of Cannon Beach, OR is not responsible for any inaccuracies herein contained. No responsibility is assumed for damages or other liabilities due to the accuracy, availability, use or misuse of the information herein provided. GIS information is in the public domain and may be copied without permission; citation of the source is appreciated. In no event will the City of Cannon Beach be liable for any damages, including loss of data, lost profits, property valuation, business interruption, loss of business information or other pecuniary loss that might arise from the use of maps or the information they contain.

- Legend**
- Special Flood Hazard Area**
- AE
 - V
 - VE
 - City Limits
 - Urban Growth Boundary



Flood Hazard Overlay Zone

Sheet 4 of 6

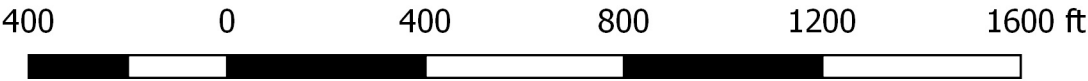

"The Flood Insurance Study for Clatsop County, Oregon and Incorporated Areas", dated June 20, 2018"



